

Original instructions

Rammer[®]

ENG 1/14

PARTS MANUAL
PM522SPFENG.114

HYDRAULIC HAMMER
RAMMER 522

STD

PIN

FLANGE

Serial No.

22182109-UP

R A M M E R H I T S H A R D E R

TABLE OF CONTENTS

1. Housing unit	4
2. Accumulator	5
3. Pressure adjusting valve	6
4. Body parts	8
5. Mounting	10
6. Tool	11
7. Seal set	12
8. Service kit	14

GENUINE RAMMER SPARE PARTS

Rammer genuine spare parts are designed and manufactured by using the latest technological knowledge and engineering skills. Rammer spare parts are made of the best available materials with the most advanced manufacturing techniques.

It is important that you use only genuine Rammer spare parts, to ensure an easy operation, maintenance and repair of the product. Please note that eventual warranty claims will be handled only if you have used genuine Rammer parts.

LOCATION OF THE SERIAL NUMBER

It is important to refer to the serial number of the product when ordering spare parts. The identification of serial number is the only proper means of maintaining and identifying parts for a specific product. The location of the equipment serial number is pointed in “Operation and maintenance” manual.

SPARE PART ORDERS

Quick spare part deliveries are ensured by exact orders.

Required information:

- Name of customer and contact person
 - Order number (when available)
 - Delivery address
 - Mode of delivery (air mail, etc.)
 - Required delivery date
 - Invoicing address
 - Model and serial number of the product
 - Name, number and required amount of spare parts
-

PARTS

1. HOUSING UNIT

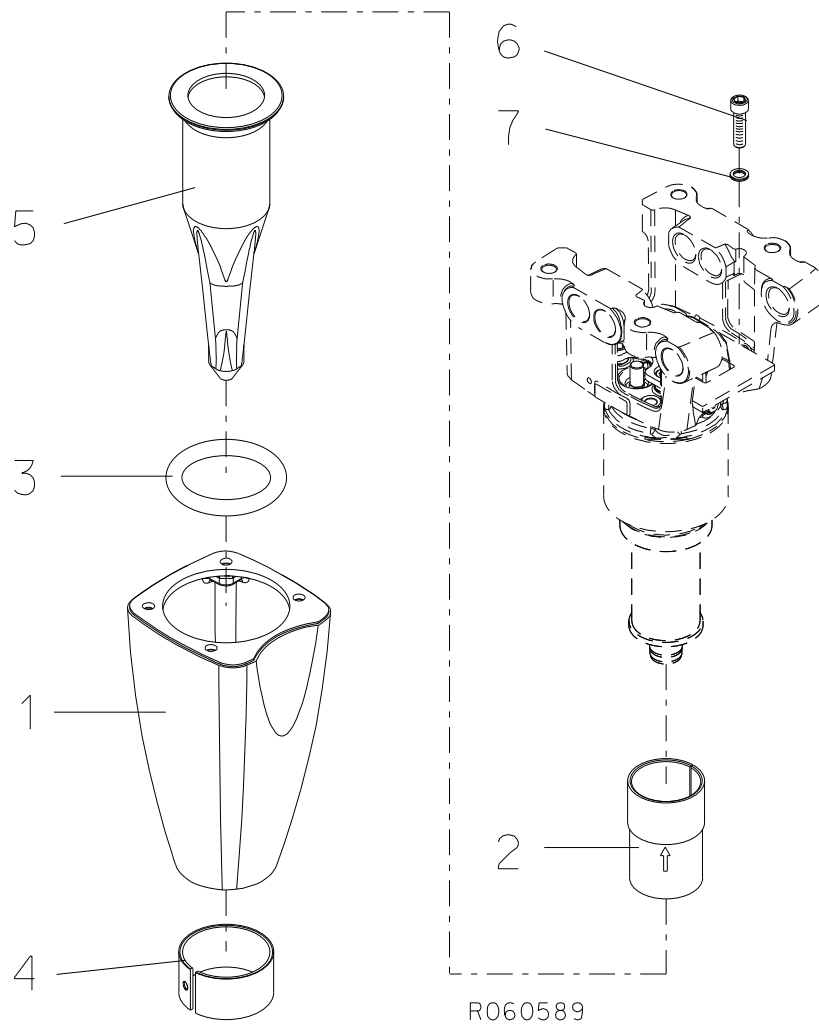

Item	Description	Part no.	Specification	Note	Qty
1	Housing	155313			1
2	Lower tool bushing	155422			1
3	Tool retaining ring	155618			1
4	Guide ring	157119			1
5	Pyramid tool	N223S1			1
6	Hex. socket screw	951478	M20x70-8.8 ISO 4762		4
7	Lock washer	91010	M20 NORD-LOCK		4
10	Label set (incl. part 10.1)	170453			1
10.1	Safety label set	169400	english		1

2. ACCUMULATOR

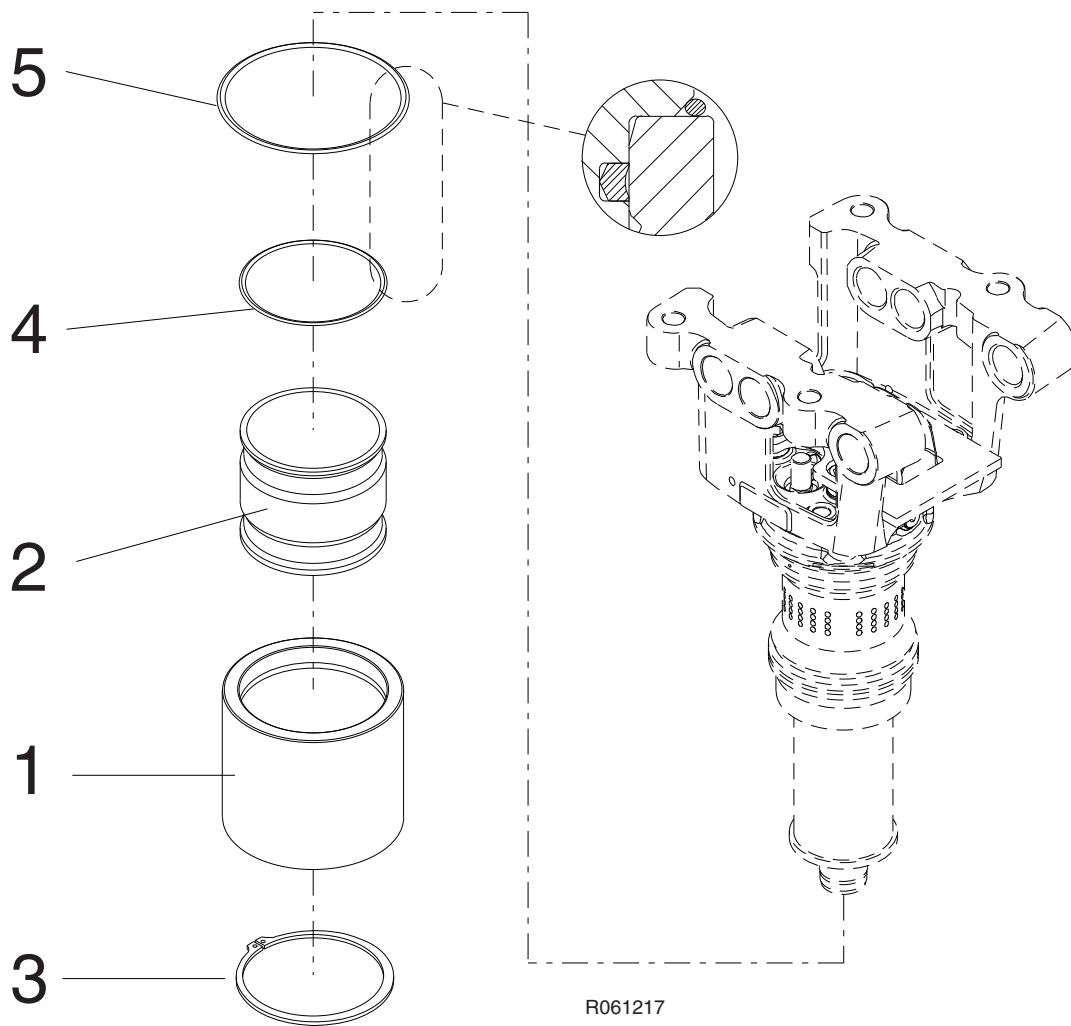

R061217

Item	Description	Part no.	Specification	Note	Qty
1	Accumulator cover	113054			1
2	Membrane	113064			1
3	Retaining ring	951382	180x4 DIN 471		1
4	Seal	953223		*	1
5	O-ring	90013	D174	*	1
	*) Are included in seal set				

3. PRESSURE ADJUSTING VALVE

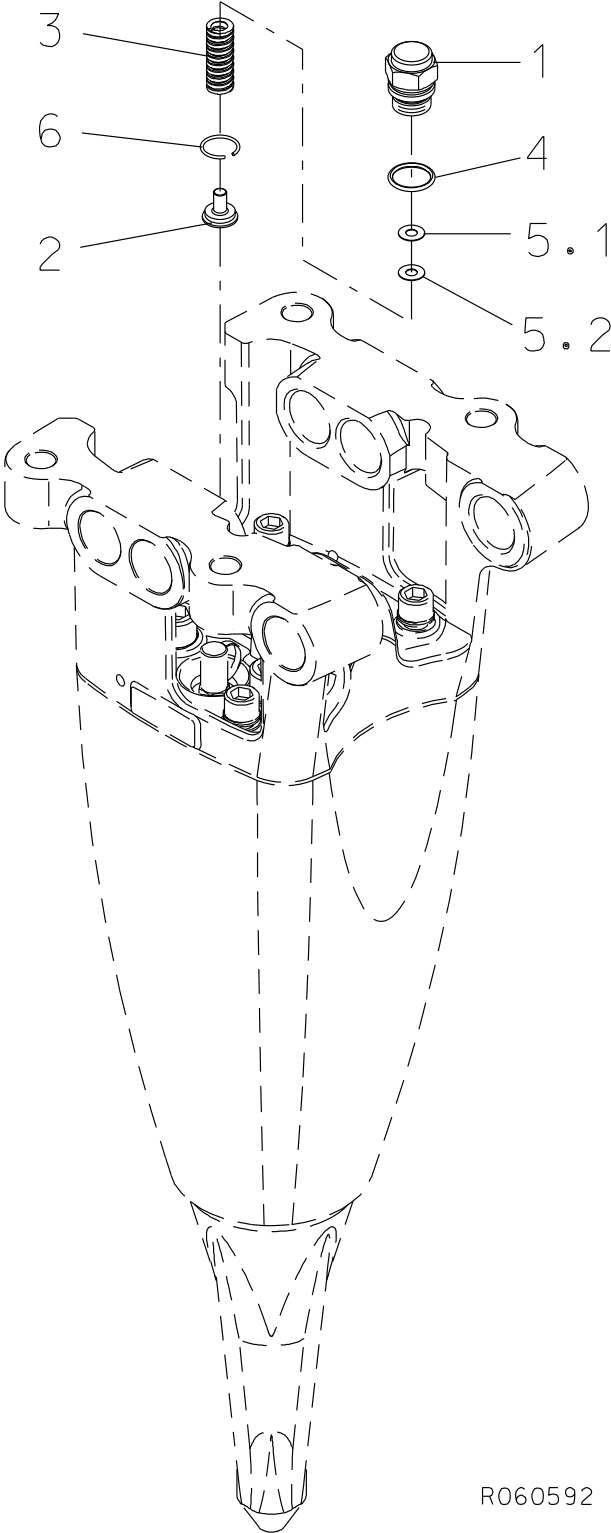

R060592

Item	Description	Part no.	Specification	Note	Qty
1	Spring housing	113091			1
2	Spring guide	113006			1
3	Spring	90114	9-1208-26 DANLY		1
4	O-ring	90015	D26	*	1
5.1	Shim plate	41639	S=0.5		x
5.2	Shim plate	41640	S=1		x
6	Spring ring	902988	B25 DIN 7993		1
	*) Are included in seal set				

4. BODY PARTS

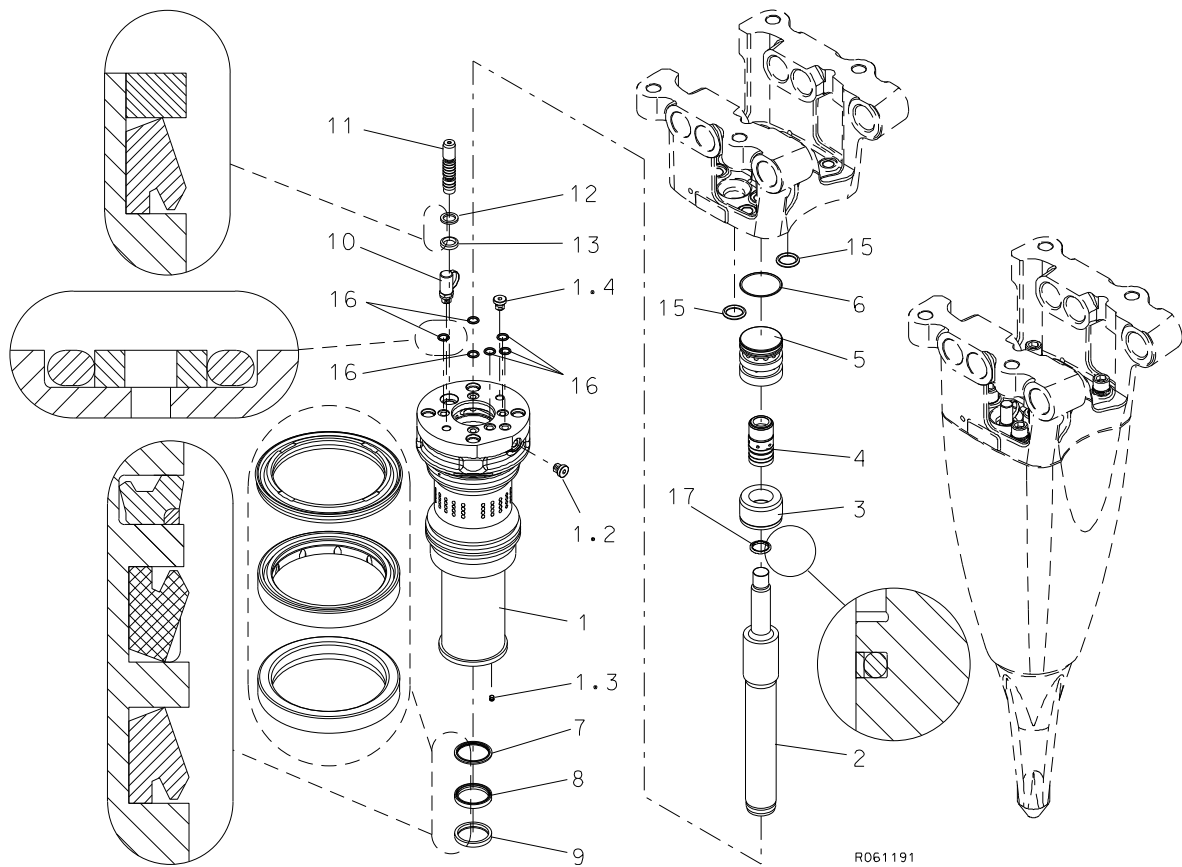

Item	Description	Part no.	Specification	Note	Qty
1	Cylinder (incl. parts 1.2-1.4)	155306			1
1.2	Flange plug	90444	R3/8		1
1.3	Plug	903419			1
1.4	Flange plug	41658	R1/4		1
2	Piston	113014			1
3	Steering ring	166044			1
4	Distributor	113034			1
5	Slide ring	113024			1
6	O-ring	90030	D75	*	1
7	Seal	951925		*	1
8	Seal	952222		*	1
9	Seal	952249		*	1
10	Accumulator filling valve	903408			1
11	Spool	113084			1

Item	Description	Part no.	Specification	Note	Qty
12	Washer	157117			1
13	Seal	951479	D18	*	1
15	O-ring	94091	D39	*	2
16	Seal	161394	D16	*	6
17	seal	94117	D36	*	1
	*) Are included in seal set				

5. MOUNTING

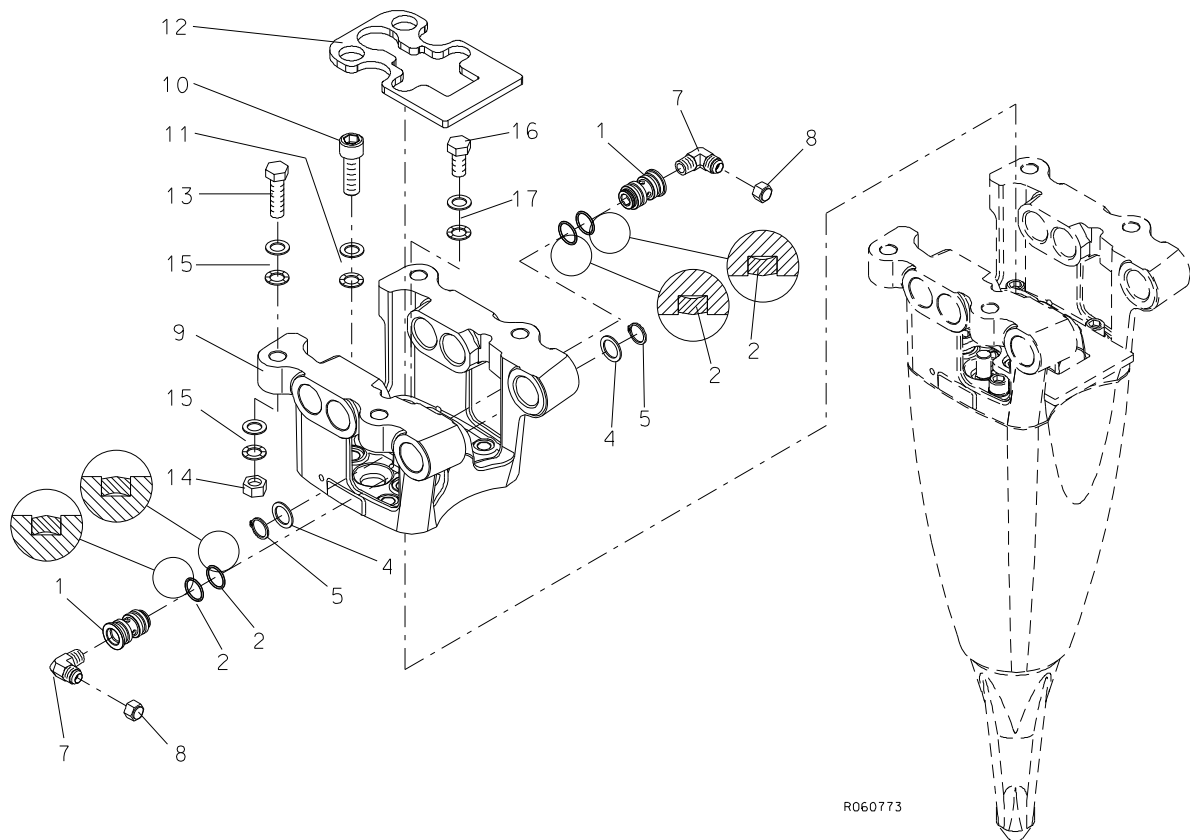

Item	Description	Part no.	Specification	Note	Qty
1	Manifold	113059			2
2	Seal	952535		*	4
4	Support plate	903002	SS32x45x2.5 DIN 988	*	2
5	Retaining ring	951477	32x2 DIN 471	*	2
7	Elbow	951691			2
8	Cap	93199			2
9	Mounting bracket	157006			1
10	Hex. socket screw	902769	M24x80-8.8 ISO 4762		4
11	Lock washer	91038	M24 NORD-LOCK		4
12	Rubber plate	154517			1
13	Hex. screw	951390	M20x100-8.8 ISO 4014		4
14	Hex. nut	91017	M20-8 ISO 4032		4
15	Lock washer	91010	M20 NORD-LOCK		8
16	Hex. screw	91088	M12x20-8.8 ISO 4017		1
17	Lock washer	91012	M12 NORD-LOCK		1
	*) Are included in seal set				

6. TOOL

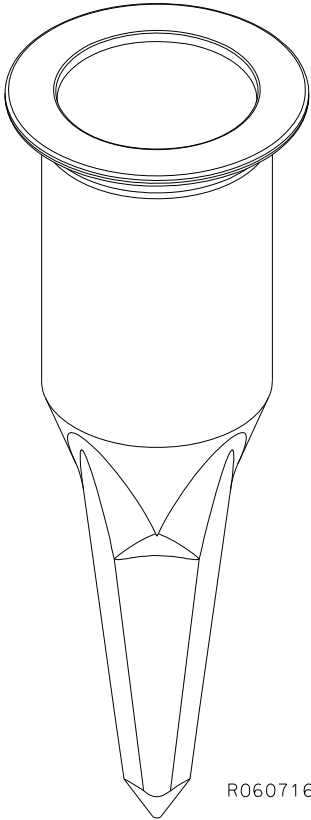

R060716

Item	Description	Part no.	Specification	Note	Qty
1	Pyramid	N223S1	L = 591 mm, W = 27.0 kg D = 150 mm		1

7. SEAL SET

Seal set 157280

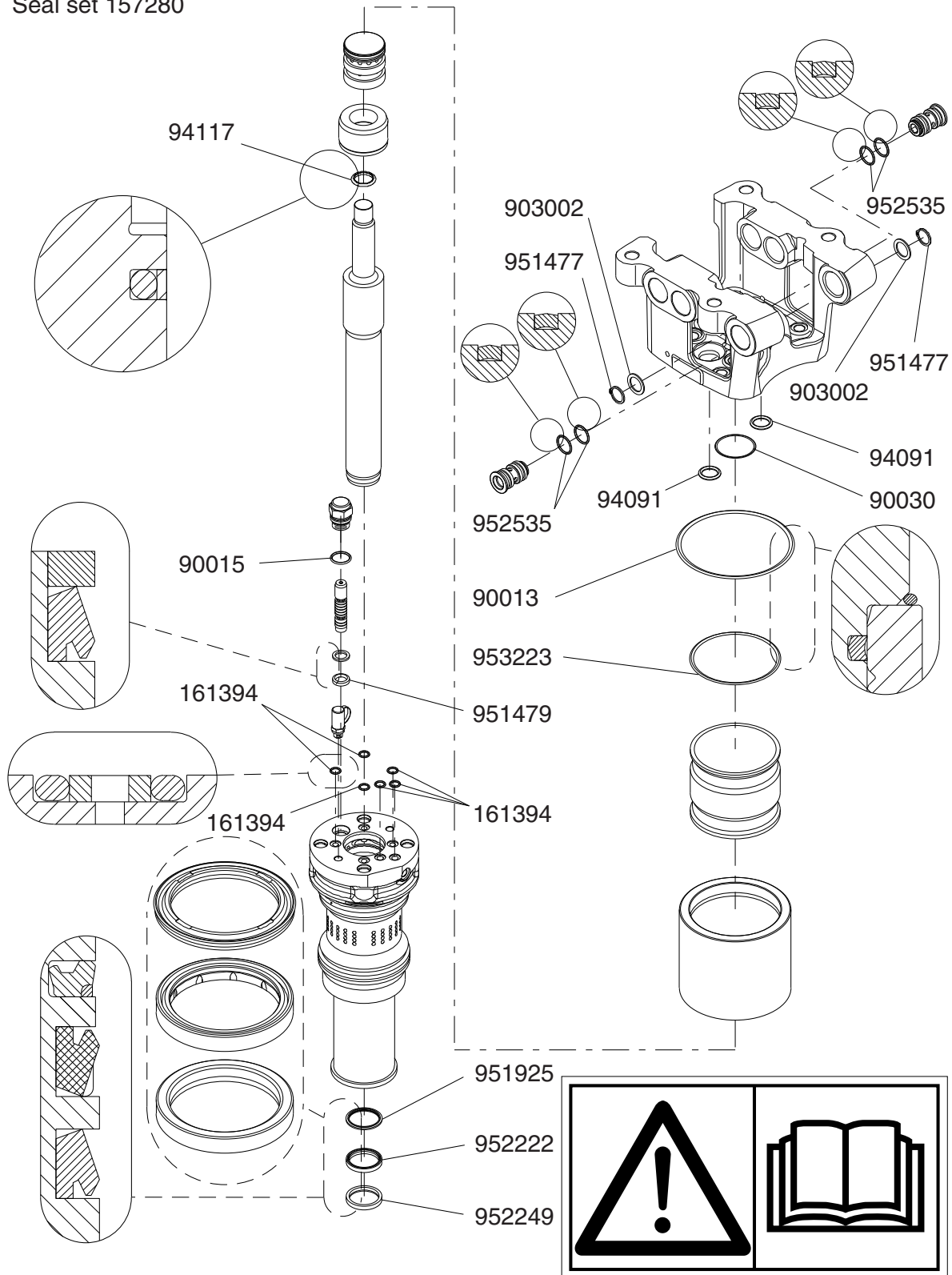

This summary only indicates the position of the seals. It must NOT be used as assembly instruction. Read the manual.

R061216

Item	Description	Part no.	Specification	Note	Qty
Kit	Seal set (incl. parts 1-15)	157280			1
1	O-ring	90015	D26		1
2	Seal	952535			4
4	Seal	953223			1
5	O-ring	90030	D75		1
6	Seal	951925			1
7	Seal	952222			1
8	Seal	951479	D18		1
9	Seal	161394	D16		6
10	O-ring	90013	D174		1
11	O-ring	94091	D39		2
12	Support plate	903002	SS32x45x2.5 DIN 988		2
13	Retaining ring	951477	32x2 DIN 471		2
14	Seal	952249			1
15	Seal	94117	D36		1

8. SERVICE KIT

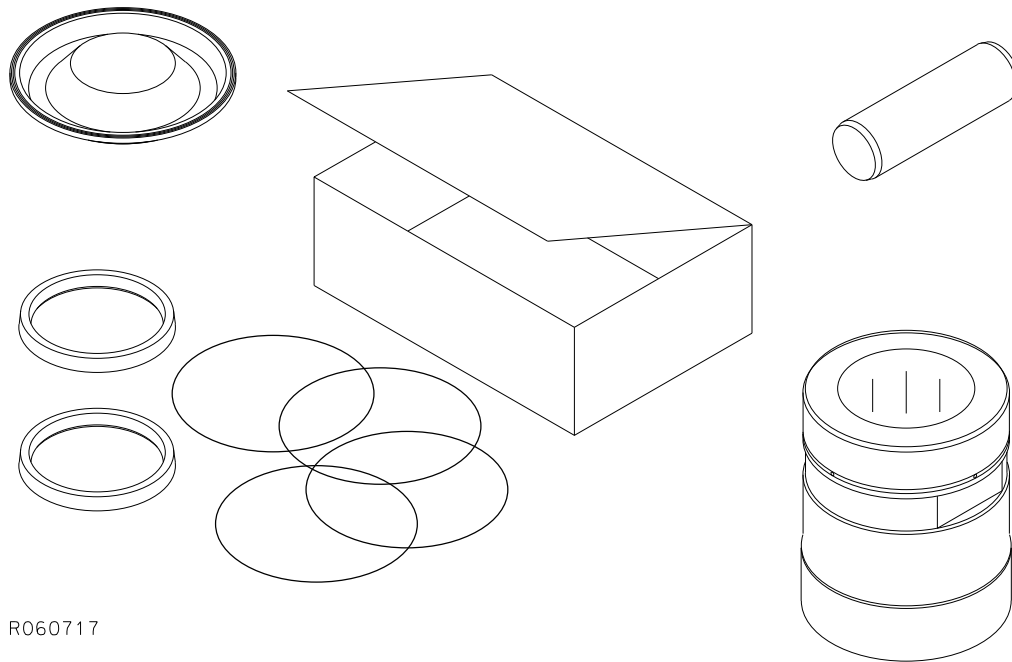

R060717

Item	Description	Part no.	Specification	Note	Qty
Kit	Servicekit (incl. parts 1 - 4)	K11N22			1
1	Lower tool bushing	155422			1
2	Tool retaining ring	155618			1
3	Membrane	113064			1
4	Seal set	157280			1



Sandvik Mining and Construction Oy, Breakers Lahti
Taivalkatu 8, P.O. Box 165, FI-15101 Lahti, Finland
Phone Int. +358 205 44 151, Telefax Int. +358 205 44 150
www.rammer.com